

Java Model Railroad Interface Open Source Project
Joint Copyright Assignment by Contributor
To Robert Jacobsen

Contact Information:

Full Name: Joseph A. Ellis (the "Contributor")

E-Mail: synthblkr@sbcglobal.net

Mailing Address: 6074 SHADY OAK ST
HUBER HEIGHTS, OH 45424

Telephone: 937-212-8095

Facsimile: N/A

Country: USA

1. Contributor owns, and has sufficient rights to contribute, all source code, (including xml code) and related materials intended to be compiled, interpreted, parsed or integrated with the source code for the Java Model Railroad Interface ("JMRI") open source project source product (the "Contribution") which the Contributor has ever delivered, and Robert Jacobsen has accepted, for incorporation into the technology made available under the JMRI open source project.
2. Contributor hereby assigns to Robert Jacobsen joint ownership in all worldwide common law and statutory rights associated with the copyrights, copyright applications, copyright registration and moral rights in the Contribution to the extent allowable under applicable local laws and copyright conventions. Contributor agrees that this assignment may be submitted by Robert Jacobsen to register a copyright in the Contribution. Contributor retains the right to use the Contribution for Contributor's own purposes. This Joint Copyright Assignment supersedes and replaces all prior copyright assignments made by the Contributor to Robert Jacobsen under the JMRI open source project.
3. Contributor is legally entitled to grant the above assignment and agrees not to provide any Contribution that violates any law or breaches any contract.

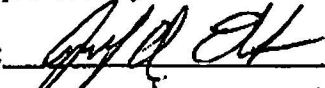
Signed:  Date: 1/30/07
Printed Name: JOSEPH A. ELLIS

Java Model Railroad Interface Open Source Project
Joint Copyright Assignment by Contributor
To Robert Jacobsen

Contact Information:

Full Name: PETER ELY (the "Contributor")

E-Mail: peter.ely@adelphia.net or others.

Mailing Address: _____

11688 SAGEWOOD DRIVE, MOORE PARK, CA 93021

Telephone: 805 523 1409

Facsimile: 805 523 2337

Country: USA

1. Contributor owns, and has sufficient rights to contribute, all source code, (including xml code) and related materials intended to be compiled, interpreted, parsed or integrated with the source code for the Java Model Railroad Interface ("JMRI") open source project source product (the "Contribution") which the Contributor has ever delivered, and Robert Jacobsen has accepted, for incorporation into the technology made available under the JMRI open source project.
2. Contributor hereby assigns to Robert Jacobsen joint ownership in all worldwide common law and statutory rights associated with the copyrights, copyright applications, copyright registration and moral rights in the Contribution to the extent allowable under applicable local laws and copyright conventions. Contributor agrees that this assignment may be submitted by Robert Jacobsen to register a copyright in the Contribution. Contributor retains the right to use the Contribution for Contributor's own purposes. This Joint Copyright Assignment supersedes and replaces all prior copyright assignments made by the Contributor to Robert Jacobsen under the JMRI open source project.
3. Contributor is legally entitled to grant the above assignment and agrees not to provide any Contribution that violates any law or breaches any contract.

Signed:  Date: 03 July 06

Printed Name: PETER ELY

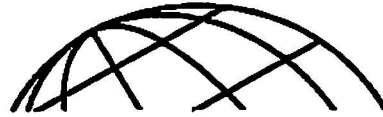

New Horizons®

Computer Learning Centers

Michigan • Chicago • Cleveland

Fax

To: ROBERT JACOBSON From: MAX ETTINGER

Fax: 1-510-643-8497 Pages: 2 - including cover

Phone: _____ Date: 8/1/08

Re: JMRI Copyright Assignment CC: _____

- Urgent
- For Review
- Please Comment
- Please Reply
- Please Recycle

● Comments:

New Horizons Computer Learning Centers of
Michigan, Chicago and Cleveland
 Livonia Location
 14115 Farmington Road
 Livonia, MI 48154
 734-525-1501 - Phone
 734-525-1401 - Fax
www.nhgreatlakes.com

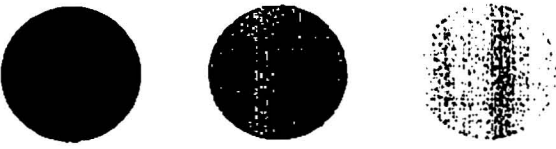

DRF

F A X C O V E R

Date:	1-16-2007
Send to:	Robert Jacobsen
Attention:	Robert Jacobsen
Office location:	
Fax number:	1-510-643-8497
From:	D. Falkenburg
Office location:	
Phone number:	

URGENT
 REPLY ASAP
 PLEASE COMMENT
 PLEASE REVIEW
 FOR YOUR INFORMATION

TOTAL PAGES, INCLUDING COVER: 2

Comments:

Copyright Assignment agreement for JMRI contributions in reference to Mac menu work and NCE bug fixes.

-Dave Falkenburg

Java Model Railroad Interface Open Source Project
Joint Copyright Assignment by Contributor
To Robert Jacobsen

Contact Information:

Full Name: DAVID ROBBINS FAUCENBURG (the "Contributor")

E-Mail: fallken@mac.com

Mailing Address: 5199 BELA DR
SAN JOSE, CA

Telephone: (408) 252-8473

Facsimile: N/A

Country: UNITED STATES

1. Contributor owns, and has sufficient rights to contribute, all source code, (including xml code) and related materials intended to be compiled, interpreted, parsed or integrated with the source code for the Java Model Railroad Interface ("JMRI") open source project source product (the "Contribution") which the Contributor has ever delivered, and Robert Jacobsen has accepted, for incorporation into the technology made available under the JMRI open source project.
2. Contributor hereby assigns to Robert Jacobsen joint ownership in all worldwide common law and statutory rights associated with the copyrights, copyright applications, copyright registration and moral rights in the Contribution to the extent allowable under applicable local laws and copyright conventions. Contributor agrees that this assignment may be submitted by Robert Jacobsen to register a copyright in the Contribution. Contributor retains the right to use the Contribution for Contributor's own purposes. This Joint Copyright Assignment supersedes and replaces all prior copyright assignments made by the Contributor to Robert Jacobsen under the JMRI open source project.
3. Contributor is legally entitled to grant the above assignment and agrees not to provide any Contribution that violates any law or breaches any contract.

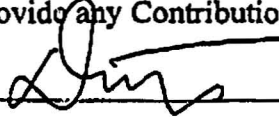
Signed:  Date: 1-16-2007

Printed Name: DAVID FAUCENBURG

Java Model Railroad Interface Open Source Project
Joint Copyright Assignment by Contributor
To Robert Jacobsen

Contact Information:

Full Name: Paul R. Fraker (the "Contributor")

E-Mail: paul@frakers.com

Mailing Address: 279 Fawn Oaks Lane
O'Fallon, IL 62269

Telephone: 618.622.9611

Facsimile: 618.622.9612

Country: USA

1. Contributor owns, and has sufficient rights to contribute, all source code, (including xml code) and related materials intended to be compiled, interpreted, parsed or integrated with the source code for the Java Model Railroad Interface ("JMRI") open source project source product (the "Contribution") which the Contributor has ever delivered, and Robert Jacobsen has accepted, for incorporation into the technology made available under the JMRI open source project.
2. Contributor hereby assigns to Robert Jacobsen joint ownership in all worldwide common law and statutory rights associated with the copyrights, copyright applications, copyright registration and moral rights in the Contribution to the extent allowable under applicable local laws and copyright conventions. Contributor agrees that this assignment may be submitted by Robert Jacobsen to register a copyright in the Contribution. Contributor retains the right to use the Contribution for Contributor's own purposes. This Joint Copyright Assignment supersedes and replaces all prior copyright assignments made by the Contributor to Robert Jacobsen under the JMRI open source project.
3. Contributor is legally entitled to grant the above assignment and agrees not to provide any Contribution that violates any law or breaches any contract.

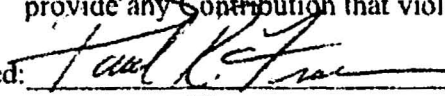
Signed:  Date: 12.9.2008

Printed Name: PAUL R. FRAKER

Java Model Railroad Interface Open Source Project
Joint Copyright Assignment by Contributor
To Robert Jacobsen

Contact Information:

Full Name: Gil Fuchs (the "Contributor")

E-Mail: gfuchs3@hotmail.com

Mailing Address: 1714 Wilmar St.
Rockville, MD 20852

Telephone: 301-2300169

Facsimile: ~~202-52~~ 301-2300169 (call first)

Country: USA

1. Contributor owns, and has sufficient rights to contribute, all source code, (including xml code) and related materials intended to be compiled, interpreted, parsed or integrated with the source code for the Java Model Railroad Interface ("JMRI") open source project source product (the "Contribution") which the Contributor has ever delivered, and Robert Jacobsen has accepted, for incorporation into the technology made available under the JMRI open source project.
2. Contributor hereby assigns to Robert Jacobsen joint ownership in all worldwide common law and statutory rights associated with the copyrights, copyright applications, copyright registration and moral rights in the Contribution to the extent allowable under applicable local laws and copyright conventions. Contributor agrees that this assignment may be submitted by Robert Jacobsen to register a copyright in the Contribution. Contributor retains the right to use the Contribution for Contributor's own purposes. This Joint Copyright Assignment supersedes and replaces all prior copyright assignments made by the Contributor to Robert Jacobsen under the JMRI open source project.
3. Contributor is legally entitled to grant the above assignment and agrees not to provide any Contribution that violates any law or breaches any contract.

Signed:  Date: 7/3/06

Printed Name: Gil Fuchs